

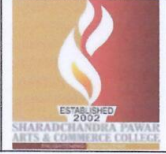

Shri Gajanan Maharaj Shikshan Prasarak Mandal's  
**Sharadchandra Pawar Arts and Commerce College**  
Alandi Devachi (Dudulgaon) Tal. Khed, Pune-412105  
(Affiliated to Savitribai Phule Pune University, Recognised by Govt. of  
Maharashtra)



## FEEDBACK ANALYSIS REPORT (A.Y 2018-19)

### INDEX

Sr. No.	Particulars	
1	Feedback Committee	
2	Feedback Committee Minutes of Meeting	
3	Filled feedback forms -Student	
4	Filled feedback forms -Teacher	
5	Filled feedback forms -Alumni	
6	Filled feedback forms -Employer	
7	Tabular Analysis	
5	Graphical Analysis	
6	Feedback Report (A.Y. 2018-19)	
7	Feedback action taken report	



*(Principal)*  
PRINCIPAL  
Sharadchandra Pawar Arts & Commerce College  
Dudulgaon (Alandi), Pune



**Shri Gajanan Maharaj Shikshan Prasarak Mandal's**  
**Sharadchandra Pawar Arts and Commerce College**  
**Alandi Devachi (Dudulgaon) Tal. Khed, Pune-412105**  
**(Affiliated to Savitribai Phule Pune University, Recognised by Govt. of Maharashtra)**

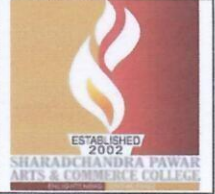

**Feedback Committee (2018-19)**

<b>Feedback Committee (AY 2018-19)</b>			
<b>Sr. No</b>	<b>Name of the Member</b>	<b>Designation</b>	<b>Particulars of work to be done</b>
<b>1</b>	<b>Dr. Joshi Chhaya</b>	<b>Chairperson</b>	<p>1) To collect student feedback fortnightly from the Suggestion Box, analyse it and place it on record for approval of the Principal.</p> <p>2) To collect suggestions / feedbacks from the teaching and non-teaching staff</p> <p>3) To collect feedback from the potential employers through periodic meetings and maintain a register.</p> <p>4) To take student's feedback on curriculum, infrastructure facilities, placement, Alumni, Parents meets etc.</p> <p>5) To analyses the feedback of all stake holders.</p>
	Mr. Parameshwar Bhatashe	Member	
	Mrs. Sonali Abhang		
	Mr. Shahuraj Yevate	Member	
	Mr. Ranjit Kadam	Member Member	

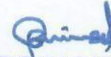

  
**PRINCIPAL**  
Sharadchandra Pawar Arts & Commerce College  
Dudulgaon (Alandi), Pune



Shri Gajanan Maharaj Shikshan Prasarak Mandal's  
**Sharadchandra Pawar Arts and Commerce College**  
Alandi Devachi (Dudulgaon) Tal. Khed, Pune-412105  
(Affiliated to Savitribai Phule Pune University, Recognised by Govt. of  
Maharashtra)

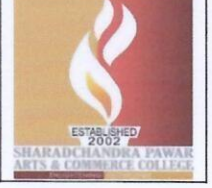

Date :- 26-06-2018

### Feedback Committee Meeting Notice

All the members of Feedback Committee are hereby informed that the meeting of the Feedback Committee for the academic year 2018-19 has been organized in College Auditorium on 30/06/2018 at 11.00 am. Hence, all Committee members should attend the meeting on time.

  
Dr. Pandurang Misal  
Principal



  
PRINCIPAL  
Sharadchandra Pawar Arts & Commerce College  
Dudulgaon (Alandi), Pune

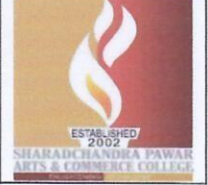

## Feedback Committee Minutes of Meeting

Venue	: College Auditorium
Date of meeting	: 30/06/2018
Meeting Time	: 11.00 am
Chairman of the meeting	: Principal of the college- Dr. Pandurang Misal
Subject	: Regarding taking feedback from various stakeholders

### Minutes of Meeting

- The committee decided the process of collecting feedback from the feedback givers.
- Minutes of the previous meeting were read in the feedback committee meeting.
- All feedback questionnaires from students, teachers, employers and alumni were prepared.
- Division of work regarding giving feedback.
- Mr. Parameshwar Bhatashe gave a vote of thanks and the meeting was concluded in the presence of the college principal and committee members.

The following members were present for the meeting.

### Name of the Member

### Designation

Dr. Joshi Chhaya

Chairperson 

Mr. Parameshwar Bhatashe

Member - 

Mr. Shahuraj Yevate

Member 

Mr. Ranjit Kadam

Member 

Mrs. Sonali Abhang

Member  

PRINCIPAL  
Sharadchandra Pawar Arts & Commerce College  
Dudulgaon (Alandi), Pune  
Dr. Pandurang Misal

Principal





Shri Gajanan Maharaj Shikshan Prasarak Mandal's  
**Sharadchandra Pawar Arts and Commerce College**  
Alandi Devachi (Dudulgaon) Tal. Khed, Pune-412105  
(Affiliated to Savitribai Phule Pune University, Recognised by Govt. of  
Maharashtra)

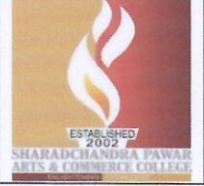

## Filled Feedback Forms



  
PRINCIPAL  
Sharadchandra Pawar Arts & Commerce College  
Dudulgaon (Alandi), Pune



**Shri Gajanan Maharaj Shikshan Prasarak Mandal's  
Sharadchandra Pawar Arts and Commerce College  
Alandi Devachi (Dudulgaon) Tal. Khed, Pune-412105  
(Affiliated to Savitribai Phule Pune University, Recognised by Govt. of  
Maharashtra)**

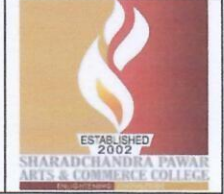

**Shri Gajanan Maharaj Shikshan Prasarak Mandal's  
Sharadchandra Pawar Arts and Commerce College  
Alandi Devachi (Dudulgaon) Tal. Khed, Pune-412105  
(Affiliated to Savitribai Phule Pune University, Recognised by Govt. of  
Maharashtra)**



**Students Feedback Form  
A.Y. 2018-19**

Student name: Gulve Pratiksha Avinash Class: F.Y.B.A

Please give rating for the Academic performance and infrastructure facilities on the basis of scale given below:

Average	Good	Very Good	Excellent
1	2	3	4

Q.No.	Parameters	1	2	3	4
1	Academic Programme enhances knowledge, skills, attitude etc.			✓	
2	The curriculum well balances theory and practical			✓	
3	The curriculum is updated and enhances employability skills			✓	
4	Teachers are well prepared and clarifies the students doubts		✓		
5	Extent of Syllabus taught in class			✓	
6	Availability of wide variety of library books and e content on college website				✓
7	Availability of ICT Facility (Internet, Wi-Fi and smart classroom)		✓		
8	Mechanism of conduct of examination & concurrent evaluation	✓			
9	Skill Development Initiatives/Co-curricular activities/ Extra-curricular activities			✓	
10	Playground and sports facilities			✓	
11	Value added courses/certificate programme			✓	
12	How do you rate the student teacher relation in the college as a whole				✓
13	Overall Academic Performance of the college			✓	
14	Overall Infrastructural Facilities of the college			✓	

Any other suggestion \_\_\_\_\_

Gulve  
Name & Signature



Gulve  
PRINCIPAL  
Sharadchandra Pawar Arts & Commerce College  
Dudulgaon (Alandi), Pune



**Shri Gajanan Maharaj Shikshan Prasarak Mandal's  
Sharadchandra Pawar Arts and Commerce College  
Alandi Devachi (Dudulgaon) Tal. Khed, Pune-412105  
(Affiliated to Savitribai Phule Pune University, Recognised by Govt. of  
Maharashtra)**



Shri Gajanan Maharaj Shikshan Prasarak Mandal's  
**Sharadchandra Pawar Arts and Commerce College**  
Alandi Devachi (Dudulgaon) Tal. Khed, Pune-412105  
(Affiliated to Savitribai Phule Pune University, Recognised by Govt. of  
Maharashtra)



**Teachers Feedback Form**

Feedback Form For Teacher Evaluation by Students.A.Y. 20218-19

Students Name:- Mane Sonali Sanjay  
Class:- FYBA

Please give rating for the Academic performance and infrastructure facilities on the basis of scale given below:

Average	Good	Very Good	Excellent
1	2	3	4

No.	Parameters	1	2	3	4
1	Academic Programme enhances knowledge, skills, attitude etc.		2		
2	The curriculum is updated and enhances employability skills			3	
3	The curriculum well balances theory and practical			3	
4	Regular conduct of classes		2		
5	Academic calendar, teaching plan, time table are properly planned for curriculum delivery		2		
6	As a teacher your level of satisfaction regarding teaching learning and evaluation process		2		
7	Mechanism of conduct of internal examination, assignments etc.			3	
8	Availability of wide variety of reference books, textbook as well as e content on college website		2		
9	Availability of ICT Facility (Internet, Wi-Fi and smart classroom)			3	
10	Focus on overall development of students			3	
11	Overall Infrastructural Facilities			2	
12	Overall Academic performance of the students			3	

Any other suggestion N/A

Name & Signature Mane S.S.



**Principal**  
Sharadchandra Pawar Arts & Commerce College  
Dudulgaon (Alandi), Pune

any other suggestion 1/11



Shri Gajanan Maharaj Shikshan Prasarak Mandal's  
**Sharadchandra Pawar Arts and Commerce College**  
Alandi Devachi (Dudulgaon) Tal. Khed, Pune-412105  
(Affiliated to Savitribai Phule Pune University, Recognised by Govt. of  
Maharashtra)

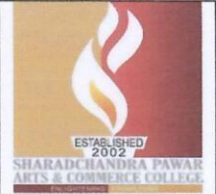

Shri Gajanan Maharaj Shikshan Prasarak Mandal's  
**Sharadchandra Pawar Arts and Commerce College**  
Alandi Devachi (Dudulgaon) Tal. Khed, Pune-412105  
(Affiliated to Savitribai Phule Pune University, Recognised by Govt. of  
Maharashtra)



**Alumni Feedback Form**  
A.Y. 2018-19

Alumni Name: Tambe Kajal Vithal Course: B Com

Please give rating for the Academic performance and infrastructure facilities on the basis of scale given below:

Average	Good	Very Good	Excellent
1	2	3	4

No.	Parameters	1	2	3	4
1	Curriculum is designed to enhance employability skills in Students			<input checked="" type="checkbox"/>	
2	Syllabus is updated and fulfils the industry's needs			<input checked="" type="checkbox"/>	
3	The curriculum well balances theory and practical	<input checked="" type="checkbox"/>			
4	Have you benefitted by library facilities	<input checked="" type="checkbox"/> Yes			No
5	Have you benefitted by ICT facilities		Yes	<input checked="" type="checkbox"/> No	
6	Have you benefitted by value added courses/certification programme		Yes	<input checked="" type="checkbox"/> No	
7	Extent of guidance provided by the teachers		<input checked="" type="checkbox"/>		
8	Support provided admin staff		<input checked="" type="checkbox"/>		
9	Usefulness of skill development initiatives			<input checked="" type="checkbox"/>	
10	Overall Infrastructural facilities of the college			<input checked="" type="checkbox"/>	
11	Overall Academic conduct and performance of the college		<input checked="" type="checkbox"/>		
12	Interested to assist in placements, career guidance of students		Yes	<input checked="" type="checkbox"/> No	

Any other suggestion \_\_\_\_\_

[Signature]  
Name & Signature



[Signature]  
PRINCIPAL  
Sharadchandra Pawar Arts & Commerce College  
Dudulgaon (Alandi), Pune





Shri Gajanan Maharaj Shikshan Prasarak Mandal's  
**Sharadchandra Pawar Arts and Commerce College**  
Alandi Devachi (Dudulgaon) Tal. Khed, Pune-412105  
(Affiliated to Savitribai Phule Pune University, Recognised by Govt. of  
Maharashtra)

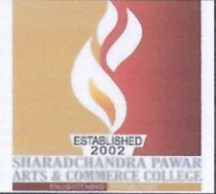

Shri Gajanan Maharaj Shikshan Prasarak Mandal's  
**Sharadchandra Pawar Arts and Commerce College**  
Alandi Devachi (Dudulgaon) Tal. Khed, Pune-412105  
(Affiliated to Savitribai Phule Pune University, Recognised by Govt. of  
Maharashtra)



**Employer Feedback Form**

A.Y. 2018-19

Employer Name: Magar Balaji Vilas Course: B.Com.

Please give your response for the level of satisfaction for your employees who are alumni of Sharadchandra Arts and Commerce College for the parameters given below.

Q.No.	Parameters	Response
1	Possess knowledge of current trends	Yes/No
2	Employee understands the industry's needs	Yes/No
3	Employee has a good practical knowledge	Yes/No
4	Good communication skills	Yes/No
5	Innovativeness and creativity	Yes/No
6	Able to handle the critical situation	Yes/No
7	Has a good decision-making ability	Yes/No
8	Overall Good conduct at the workplace	Yes/No

Any other suggestion

---

---

---

Name & Signature



Prinjal  
PRINCIPAL  
Sharadchandra Pawar Arts & Commerce College  
Dudulgaon (Alandi), Pune



Shri Gajanan Maharaj Shikshan Prasarak Mandal's  
**Sharadchandra Pawar Arts and Commerce College**  
Alandi Devachi (Dudulgaon) Tal. Khed, Pune-412105  
(Affiliated to Savitribai Phule Pune University, Recognised by Govt. of  
Maharashtra)



## Tabular Analysis Graphical Analysis



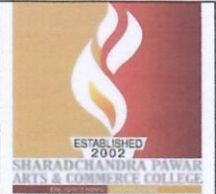

### Feedback Analysis – Students

Questions	Excellent,	Very Good	Good,	Average
Q.1	102	275	97	31
Q.2	98	292	103	12
Q.3	121	245	98	41
Q.4	137	318	31	19
Q.5	134	250	100	21
Q.6	113	255	98	39
Q.7	104	282	68	51
Q.8	113	264	97	31
Q.9	99	310	54	42
Q.10	97	292	103	13
Q.11	104	275	97	29
Q.12	130	317	38	20
Q.13	135	250	100	20
Q.14	100	286	60	59

Total No. of Respondents: 505

### Graphical Analysis – Students

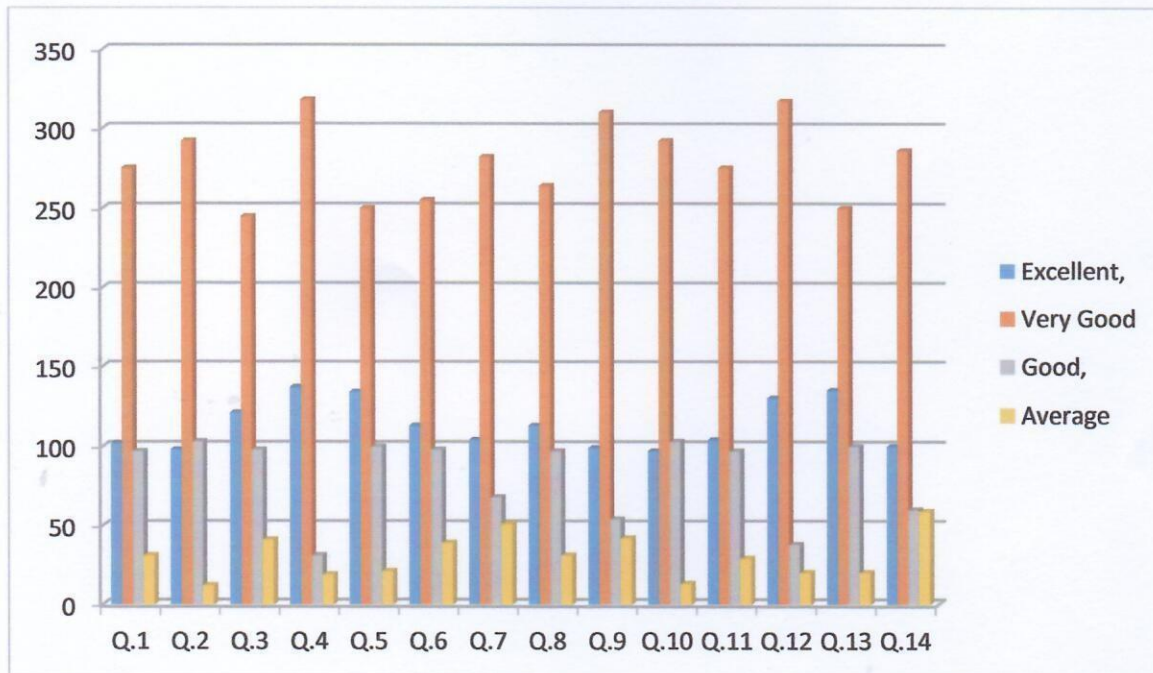

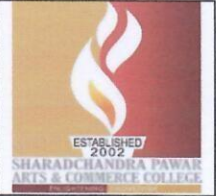

### Feedback Analysis – Teachers

Questions	Average	Good	Very Good	Excellent
Q.1	10	07	05	08
Q.2	10	08	04	08
Q.3	12	15	03	00
Q.4	09	11	06	04
Q.5	11	12	07	00
Q.6	05	17	05	03
Q.7	04	18	08	00
Q.8	10	09	07	04
Q.9	12	11	04	03
Q.10	04	23	03	00
Q.11	10	10	07	03
Q.12	10	13	06	01

Total No. of Respondents:30

### Graphical Analysis – Teachers

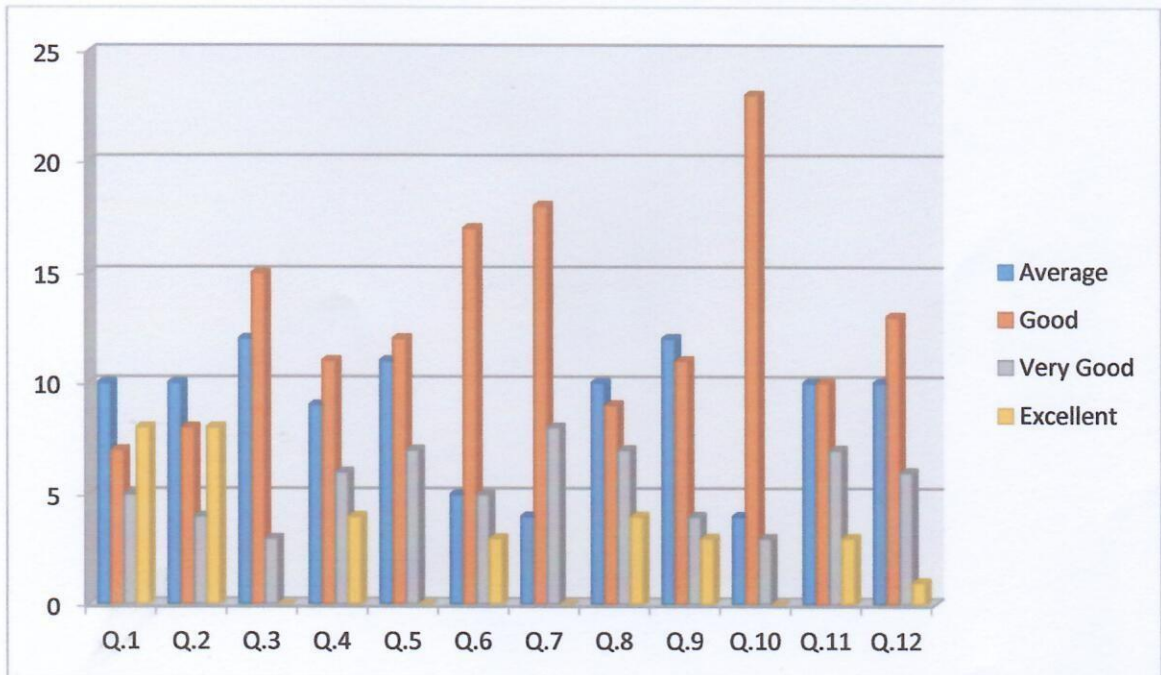

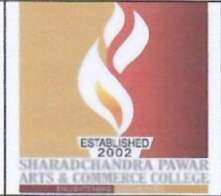

### Feedback Analysis – Alumni

Questions	Average	Good	Very Good	Excellent
Q.1	05	17	03	05
Q.2	12	11	04	03
Q.3	15	12	03	00
Q.4	11	08	05	06
Q.5	12	11	07	00
Q.6	08	10	04	08
Q.7	09	11	06	04
Q.8	10	09	07	04
Q.9	04	18	08	00
Q.10	04	23	03	00
Q.11	10	10	09	01
Q.12	10	08	08	04

Total No. of Respondents:30

### Graphical Analysis – Alumni

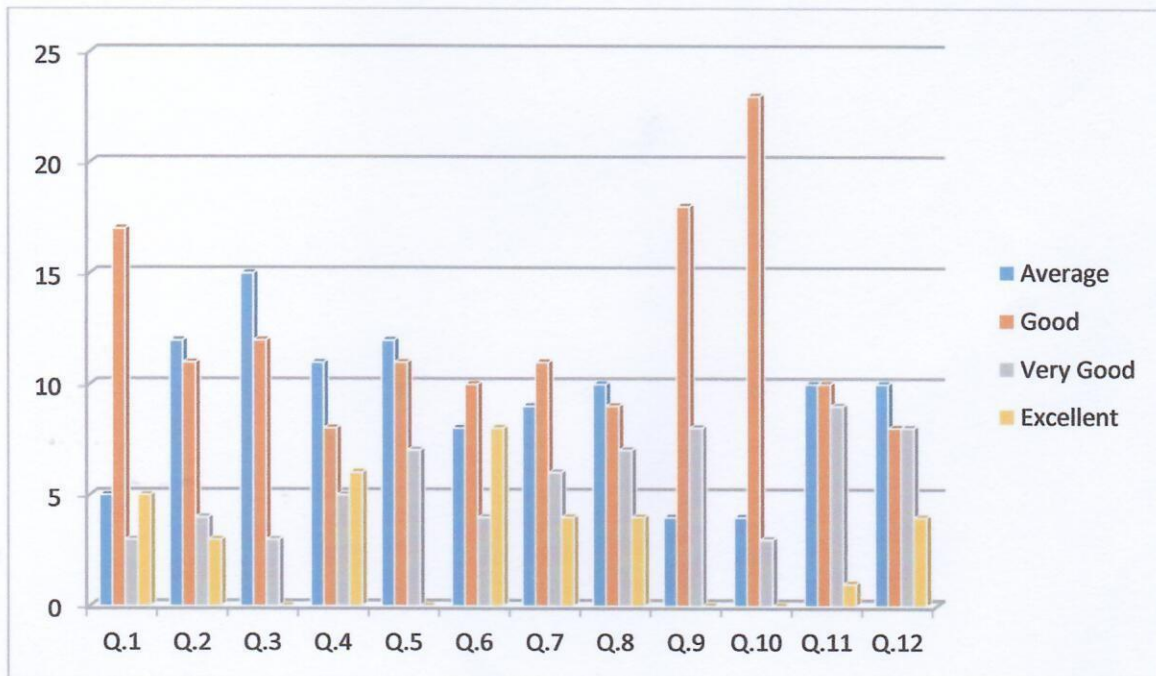

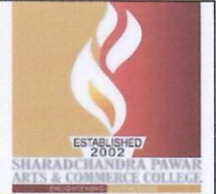

### Feedback Analysis – Employer

Questions	Yes	No
Q.1	06	04
Q.2	03	07
Q.3	06	04
Q.4	07	03
Q.5	05	05
Q.6	06	04
Q.7	03	07
Q.8	06	04

**Total No. of Respondents: 08**

### Graphical Analysis – Employer

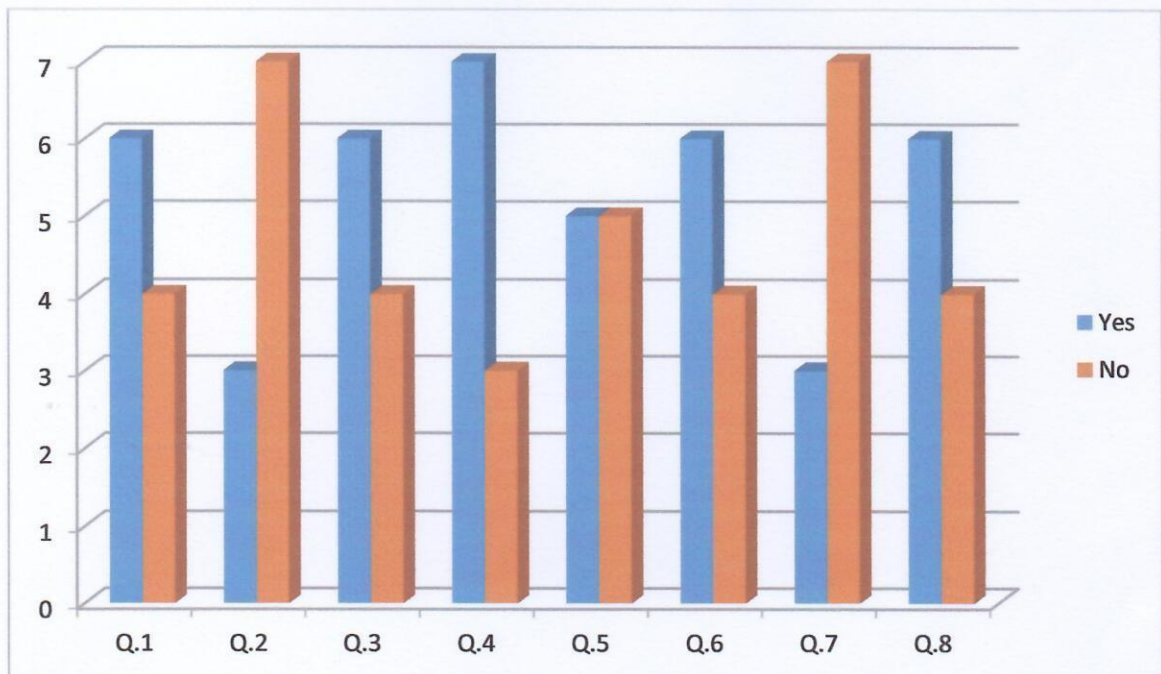

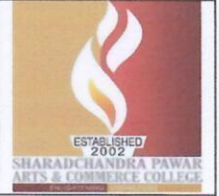

**A.Y. 2018-19**

## **Feedback Analysis Report**

**The feedback for the A.Y. 2018-19 from various stake holders is as follows:**

- Majority of the students felt that the course was being taught in an appropriate manner
- Parental response was overall satisfactory.
- According to the majority of the students, it was demanded that the college should have qualified staff.
- Some students demanded that drinking water facilities are not available
- According to former students, the teachers of the college are supportive to the students.
- Majority of students feel that books are available in college library on time.
- Responses from some students suggest that the college does not have projector facilities.
- Students found that the examination method was good.
- Students received feedback that the exam is being conducted on time.

  
PRINCIPAL

Sharadchandra Pawar Arts & Commerce College  
Dudulgaon (Alandi), Pune

**Dr. Pandurang Misal**  
**Principal**



  
PRINCIPAL

Sharadchandra Pawar Arts & Commerce College  
Dudulgaon (Alandi), Pune

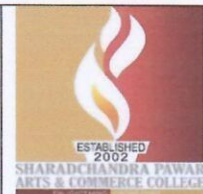

**A.Y. 2018-19**  
**Action taken Report**

Sr. No.	Feedback	Action taken
1	<ul style="list-style-type: none"><li>According to the majority of the students, it was demanded that the college should have qualified staff</li></ul>	<ul style="list-style-type: none"><li>As per the demand of majority of the students it was recommended to CDC that the college the management recruited the by giving advertise should have required teaching staff</li></ul>
2	<ul style="list-style-type: none"><li>Some students demanded that Safe drinking water facilities are not available</li></ul>	<ul style="list-style-type: none"><li>The facility of drinking water demanded by the students was delivered to the institution and drinking water coolers were installed in the college.</li></ul>
3	<ul style="list-style-type: none"><li>Responses from some students suggest that the college does not have projector facilities</li></ul>	<ul style="list-style-type: none"><li>According to this response, projector facilities were provided by the college</li></ul>
4	<ul style="list-style-type: none"><li>Employers' feedback suggests improvement in Communication Skills and Decision making ability.</li></ul>	<ul style="list-style-type: none"><li>Certification Course on Communication skills was continued.</li></ul>

  
PRINCIPAL

Sharadchandra Pawar Arts & Commerce College  
Dudulgaon (Alandi), Pune

**Dr. Pandurang Misal**  
**Principal**

